

**Chesapeake Ave  
Methodist Church**

**Methodist parsonage  
across street**

**Driveway to Baptist parsonage on  
left**

**Trolley Tracks in middle of street;  
taken up on the day Joe was born  
in 1948.**



**Street Car (Trolley) on 1100 block of Chesapeake Avenue, getting ready to cross over Ohio Street. Photo is taken from corner where Chesapeake Avenue Methodist Church is located.**



**Early picture of South Norfolk Baptist before the Educational Building was erected.**



**Dedication day of the new Education Building, SNBC**

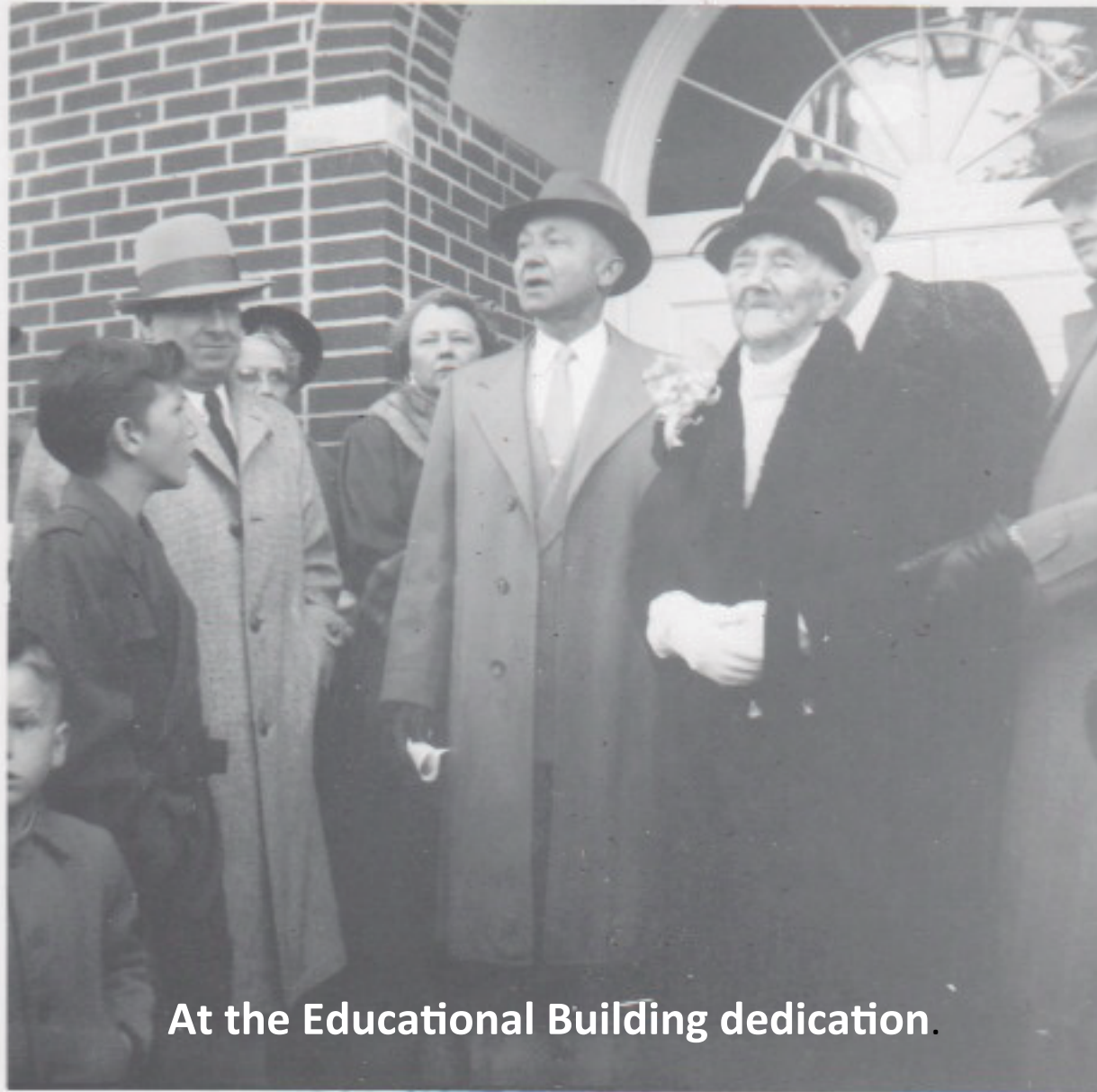

**At the Educational Building dedication.**



A painting of this photograph hangs in the foyer of the Educational Building, which was named after him.



**Rev. Hughes with Mr. N.J. Babb  
with plaque naming the Educational Building after Rev. Hughes**





**Rev. Hughes with Dr. William L. Lumpkin**

Rev. and Mrs. Hughes  
standing on front lawn of  
parsonage.







**Rev. Hughes getting ready to leave the house to make a visit.**



**Rev. Hughes, behind parsonage**