

# NEW BRIDGE BAPTIST CHURCH

ON NINE MILE ROAD AT STOP 21

RICHMOND, VIRGINIA

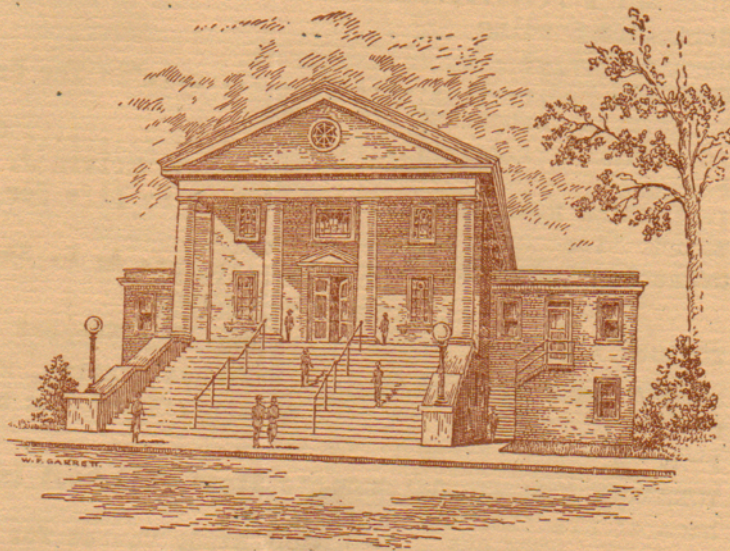

*"Whosoever thou art that enterest this church, enter it not without the spirit of reverence, leave it not without one prayer to God for thyself, for him who ministers, and for those who worship here."*

MILTON J. HOOVER, *Pastor Emeritus*

*"A Friendly Church With A Calvary Message"*



"A PRAYER MEANS A POWERLESS PULPIT"

Nov 7, 1948

MORNING SERVICE 11 A.M.  
 Organ Prelude ..... A. L. Sherman  
 Call to Worship..... Choir  
 Doxology  
 Invocation  
 Hymn No. 11....."Come Ye That Love The Lord"  
 Scripture Reading  
 Morning Prayer  
 Hymn No. 99 ..... "In The Cross"  
 Worship in Tithes and Offerings  
 Anthem..... Choir  
 Sermon Rev. Melvin J. Hughes  
 Invitation Hymn 372..... "I Gave My Life For Thee"  
 Benediction  
 Organ Postlude..... A. L. Sherman

EVENING SERVICE 8 P.M.  
 Organ Prelude..... A. L. Sherman  
 Hymn No. 432..... "The Haven of Rest"  
 Scripture  
 Prayer  
 Hymn No. 278..... "My Faith Looks Up To Thee"  
 Tithes and Offerings  
 Offertory..... Choir  
 Sermon ..... Rev. Melvin J. Hughes  
 Invitation Hymn No. 296... "I Am Praying For You"  
 Benediction  
 Organ Postlude..... A. L. Sherman

THURSDAY- Choir Rehearsal promptly at 8 P.M.  
 Youth Choir continues to meet on Thursday  
 at 7:30 P.M. Please come and "Lift your voices to  
 the Lord."

Our Lord's Treasury --- \$507.32

WEDNESDAY, Nov. 17 - Be making plans for our "School  
 of Missions", to be held at 7:30 P.M. at the Church.  
 "...and He said, "Wist ye not that I must be about  
 my Father's business?" What is your Father's  
 business?????

OUR CHURCH FAMILY

Mrs. Maude Gatewood is home after a stay in Grace Hosp.  
 Mrs. John Trimmer is in Medical College Hospital.  
 We regret that Mr. W. A. Harris continues quite ill.  
 A brief visit or card to our sick folks will bring  
 a "ray of sunshine" and brighten their cloudy days.

ATTENTION! ANYONE HAVING NOTICES OR ANNOUNCEMENTS to  
 be put in the bulletin, PLEASE give them to one of the  
 Committee by Thursday night. Thank you.

Mrs. Alice Taylor	F. 4381
Mrs. Vivian Butler	F. 4556
Mrs. Bernice Frise	F. 4159

CALENDAR OF MEETINGS

TONIGHT - Sending Forth a CALL FOR YOU! Support B.T.U.

MONDAY - The regular monthly business meeting, 8 P.M.  
 at the Church. This is your meeting. Won't you back  
 your Church by being present.

TUESDAY - The Mac Smith Bible Class will meet in the  
 home of Mrs. Doris Long at 8 P.M.

COME ONE - COME ALL! Study Course for the  
 B.T.U. starts. Let's give it our whole-hearted support.

WEDNESDAY - Mid-week Prayer Service offers a wonderful  
 opportunity to members and friends. Come, Enter into  
 the Spiritual Life of the Church.

THURSDAY - The Ruth Kersey Circle meets at 10:30 A.M.  
 in the home of Mrs. J. R. Norvell.

Willing Workers Circle meets in the home  
 of Mrs. W. E. Brandon at 2:30 P.M.

Men's Bible Class will hold it's monthly  
 meeting, 8 P.M. at the Church.



## CHURCH DIRECTORY

### DEACONS

J. W. GATES, *Chairman*

E. L. Applewhite	W. F. Flippo	L. N. Moore
Dr. J. L. Adams	E. W. Frise	O. J. Oakley
W. I. Barden	H. O. Gates	E. W. Smith
J. C. Butler	J. O. Haas	J. S. Sorensen
W. A. Clark	W. H. Harris	A. W. Tyler
G. R. Edwards	M. L. Higgins	S. S. White

### TRUSTEES

A. H. HECHLER, *Chairman*

J. W. Gates	W. F. Flippo	W. H. Harris
W. I. Barden		J. S. Sorensen

### OTHER OFFICERS

A. L. Sherman.....	Organist-Choir Director
Frederick Howle.....	Clerk
J. C. Butler.....	Treasurer
Mrs. Fannie Tyler.....	Financial Secretary
E. W. Frise.....	Scoutmaster Troop 112

### SUNDAY SCHOOL

W. I. Barden.....	Superintendent
Herbert Gates.....	Associate Superintendent
William Brandon.....	Secretary
E. L. Oakley.....	Budget Secretary

### DEPARTMENT SUPERINTENDENTS

Clarence England.....	Adult
E. W. Smith.....	Young People
E. W. Frise.....	Intermediate
Mrs. E. L. Applewhite.....	Junior
Mrs. O. B. Jochenning.....	Primary
Mrs. J. L. Adams.....	Beginners
Mrs. E. W. Hechler.....	Cradle Roll
Mrs. E. R. Knight.....	Home Department
Mrs. William Mathews.....	Nursery

### WOMEN'S MISSIONARY UNION

Mrs. Clara Hord.....	President
----------------------	-----------

### STATED MEETINGS

Church Worship.....	Sunday 11 A. M.-8 P. M.
Church School.....	Sunday 9:45 A. M.
B. T. U.....	Sunday 7:00 P. M.
Boy Scouts.....	Friday 7:30 P. M.
Choir Rehearsal.....	Thursday 8:00 P. M.

### THAT WE MAY SERVE YOU

(Please check, sign and place on offering plate.)

<input type="checkbox"/> Ill and should be visited.	<input checked="" type="checkbox"/> Desires a call from the pastor.
<input type="checkbox"/> Interested in our church.	<input type="checkbox"/> Has moved to address below.
<input type="checkbox"/> A visitor at church today.	<input type="checkbox"/> An unaffiliated Baptist.

Name..... Phone No.....

Address..... Date.....

Information furnished by.....