

*R-15½ Center Building, Ridgecrest Baptist Assembly, Ridgecrest,
North Carolina.*

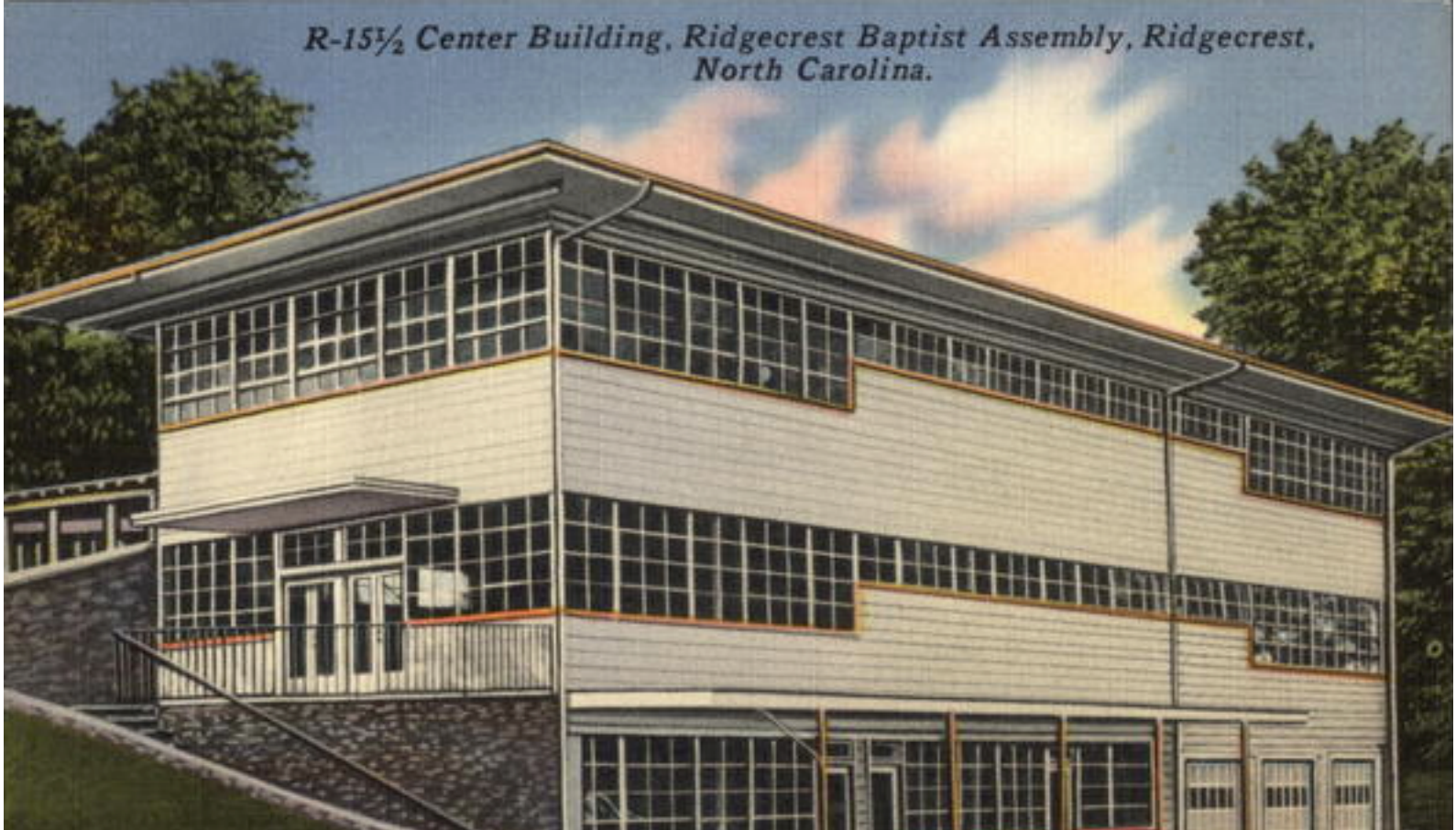

**Artist's conception: Center Building: housed the Baptist Book Store
and Nibble Nook**

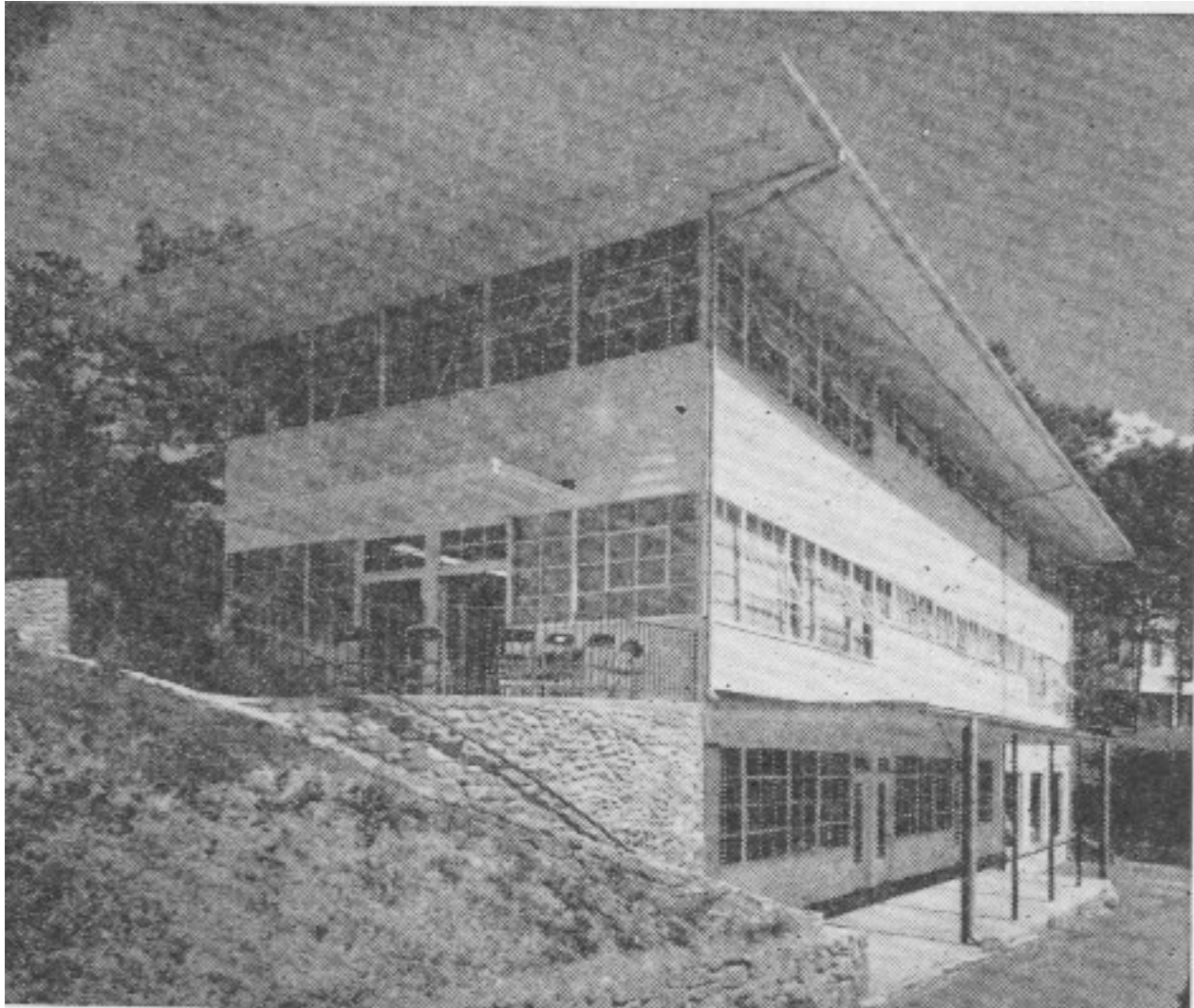

The Center Building, actual picture.

Old photographs of Pritchell Hall



N-252--"THE MANSION", STAFF GIRLS' HOME, RIDGECREST BAPTIST ASSEMBLY RIDGE



For many years, this building served as the girls staff dorm.



The Children's Building, a modern daycare/teaching facility, planned while Rev. Hughes served on the Assemblies Committee of the Sunday School Board.

Crystal Springs Annex, another building planned through the Assemblies Committee of the Sunday School Board, of which Rev. Hughes was a member. I spent most of my working hours on both floors of this building; setting up, tearing down, and operating audio-visual equipment. We had two storage rooms on each level, and there is a walkway from both levels to the Spilman Auditorium.



Crystal Springs Annex had all of the latest in modern technology: pull-down screens in every room, power and audio plugs in the floor, etc.



PURPLE RHODODENDRON— BLUE RIDGE PARKWAY

(Source: Inside cover of Cakira staff yearbook)